

VILLAGE OF MAMARONECK, NEW YORK

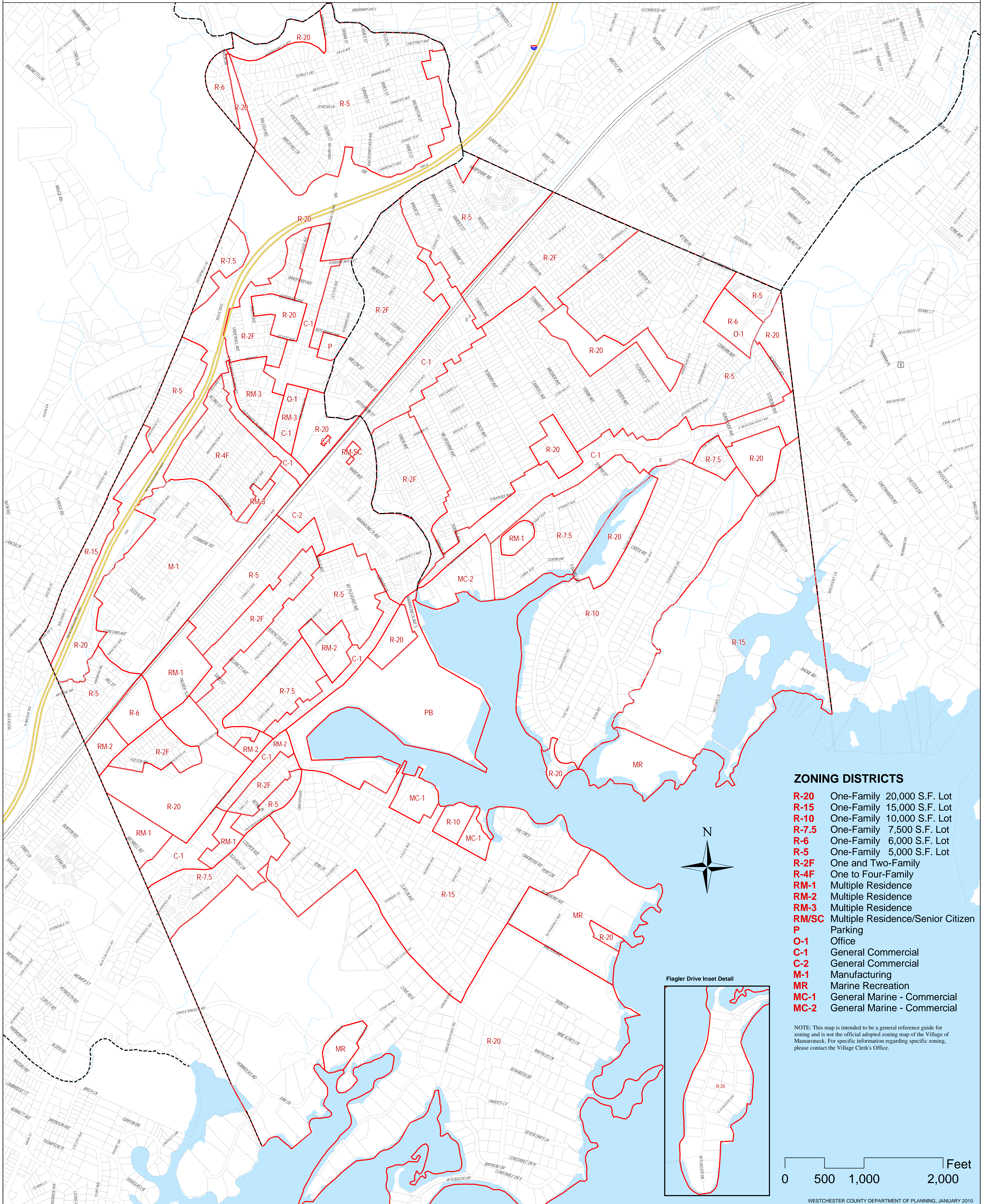

ZONING DISTRICTS

R-20	One-Family 20,000 S.F. Lot
R-15	One-Family 15,000 S.F. Lot
R-10	One-Family 10,000 S.F. Lot
R-7.5	One-Family 7,500 S.F. Lot
R-6	One-Family 6,000 S.F. Lot
R-5	One-Family 5,000 S.F. Lot
R-2F	One and Two-Family
R-4F	One to Four-Family
RM-1	Multiple Residence
RM-2	Multiple Residence
RM-3	Multiple Residence
RM/SC	Multiple Residence/Senior Citizen
P	Parking
O-1	Office
C-1	General Commercial
C-2	General Commercial
M-1	Manufacturing
MR	Marine Recreation
MC-1	General Marine - Commercial
MC-2	General Marine - Commercial

NOTE: This map is intended to be a general reference guide for zoning and is not the official adopted zoning map of the Village of Mamaroneck. For specific information regarding specific zoning, please contact the Village Clerk's Office.

0 500 1,000 2,000 Feet

WESTCHESTER COUNTY DEPARTMENT OF PLANNING, JANUARY 2010