

LEGEND:

BUILDING ENVELOPE

CONSERVATION EASEMENT

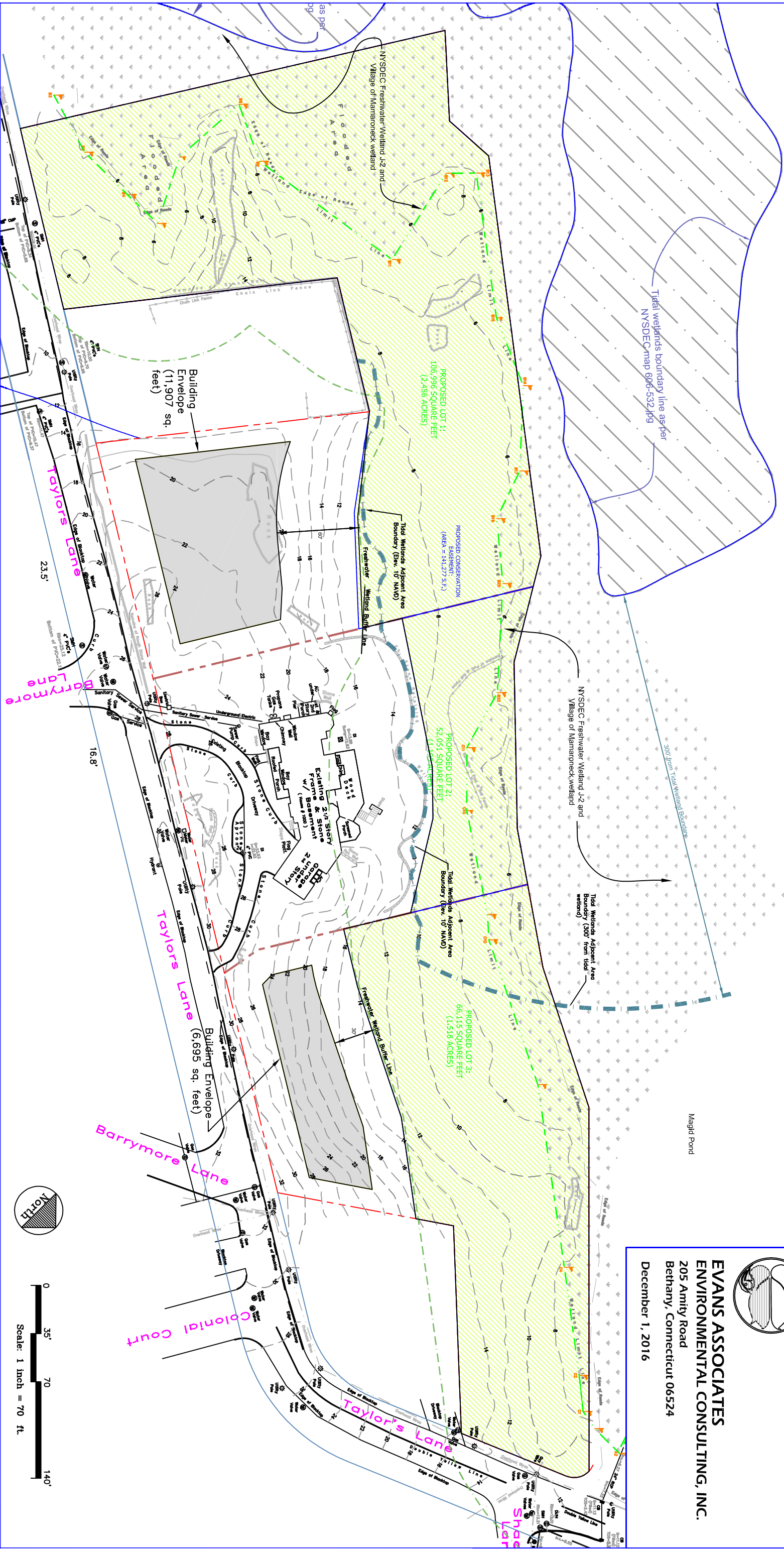

Exhibit 1
PROPOSED ACTION -
BUILDING ENVELOPES &
CONSERVATION EASEMENT
1000 Taylors Lane Subdivision
1000 Taylors Lane
Village of Mamaroneck, N.Y.



EVANS ASSOCIATES
ENVIRONMENTAL CONSULTING, INC.
205 Amity Road
Bethany, Connecticut 06524
December 1, 2016

LEGEND:

Conservation Easement

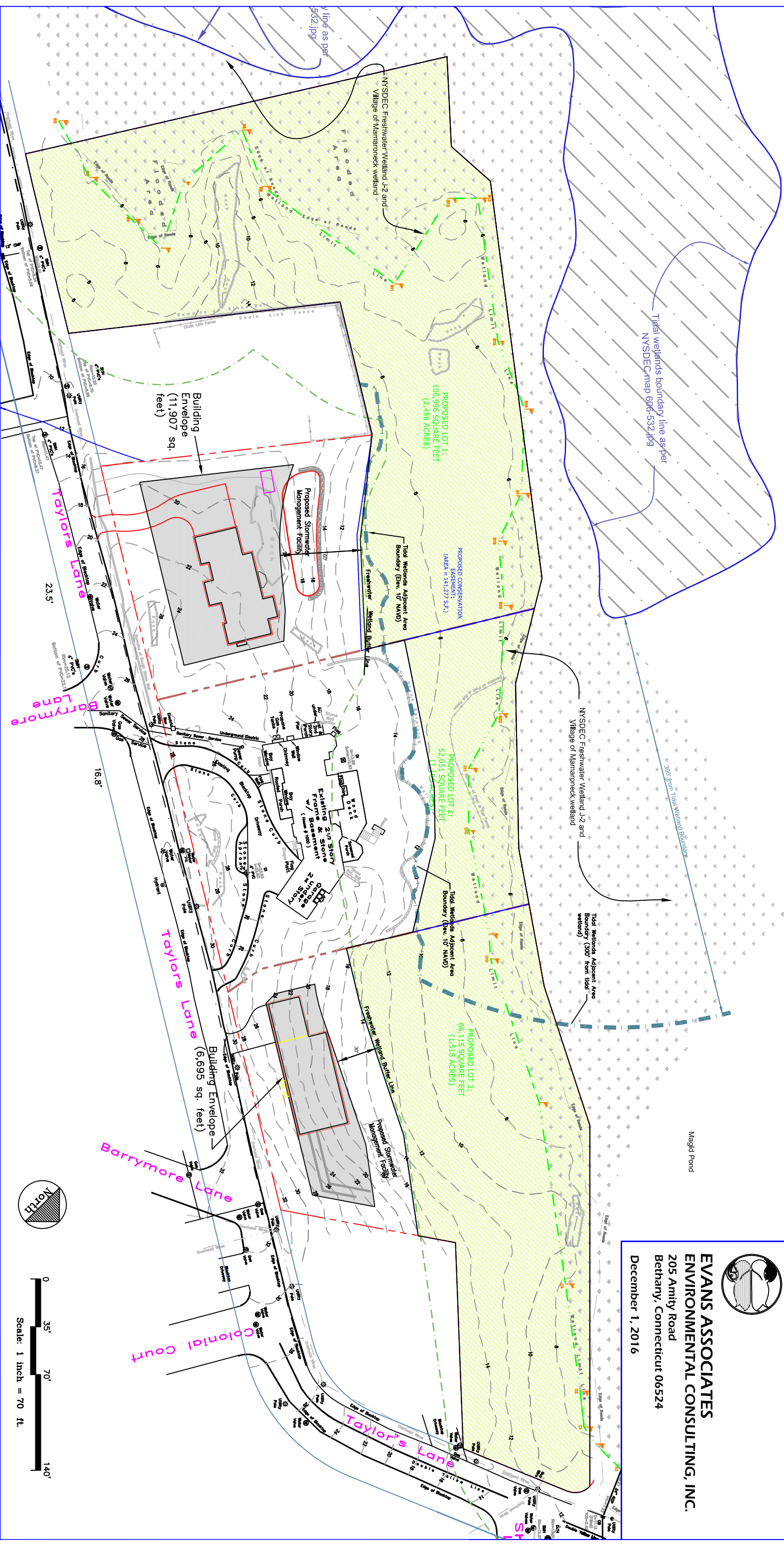

**Exhibit 1a
PROPOSED ACTION
(showing Buildings, Driveways
and Conservation Easement)**



**EVANS ASSOCIATES
ENVIRONMENTAL CONSULTING, INC.**
205 Amity Road
Bethany, Connecticut 06524
December 1, 2016

Exhibit 3
TWO LOT SUBDIVISION

1000 Taylors Lane Subdivision
1000 Taylors Lane
Village of Mamaroneck, N.Y.



EVANS ASSOCIATES
ENVIRONMENTAL CONSULTING, INC.
205 Amity Road
Bethany, Connecticut 06524
December 1, 2016

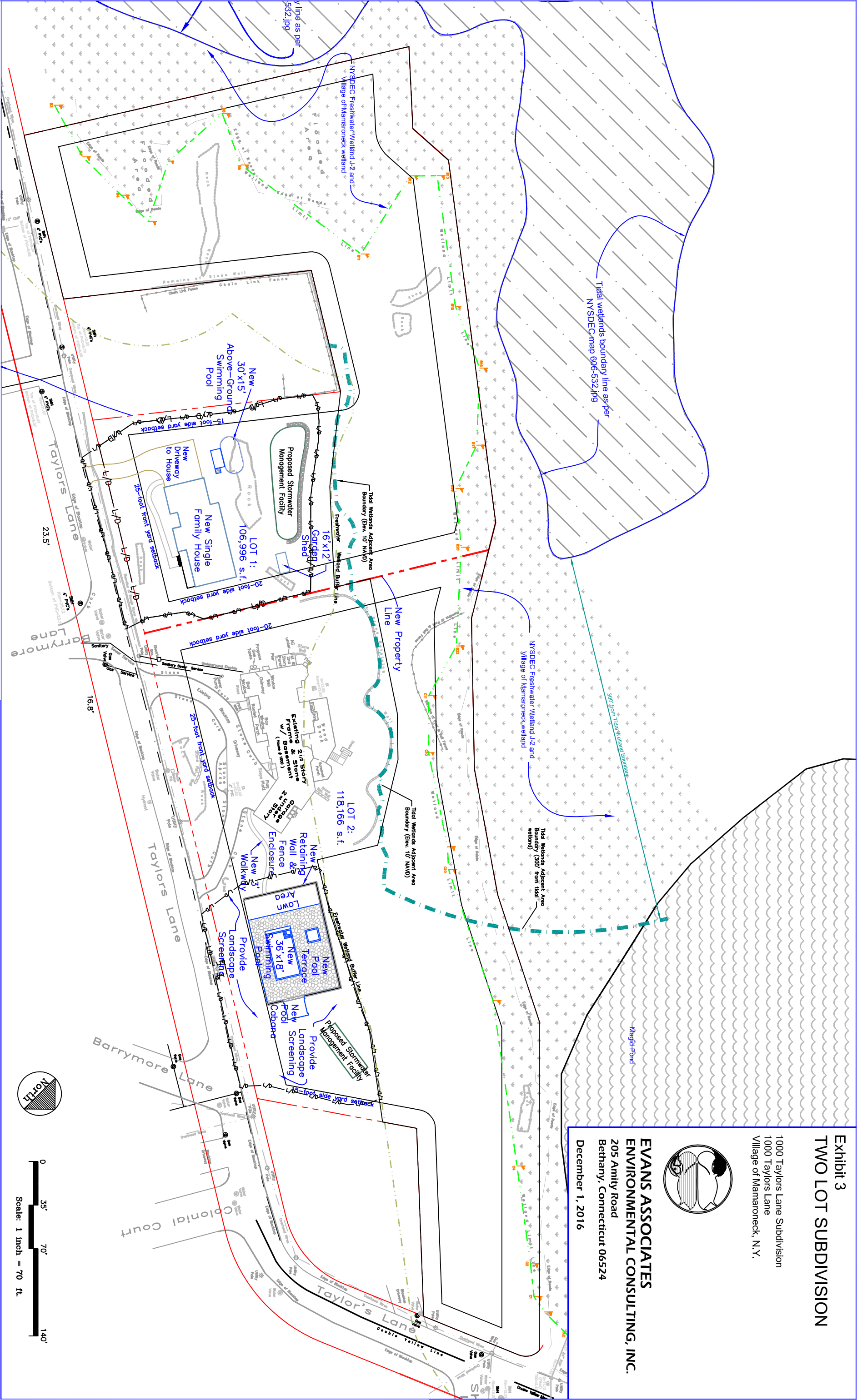
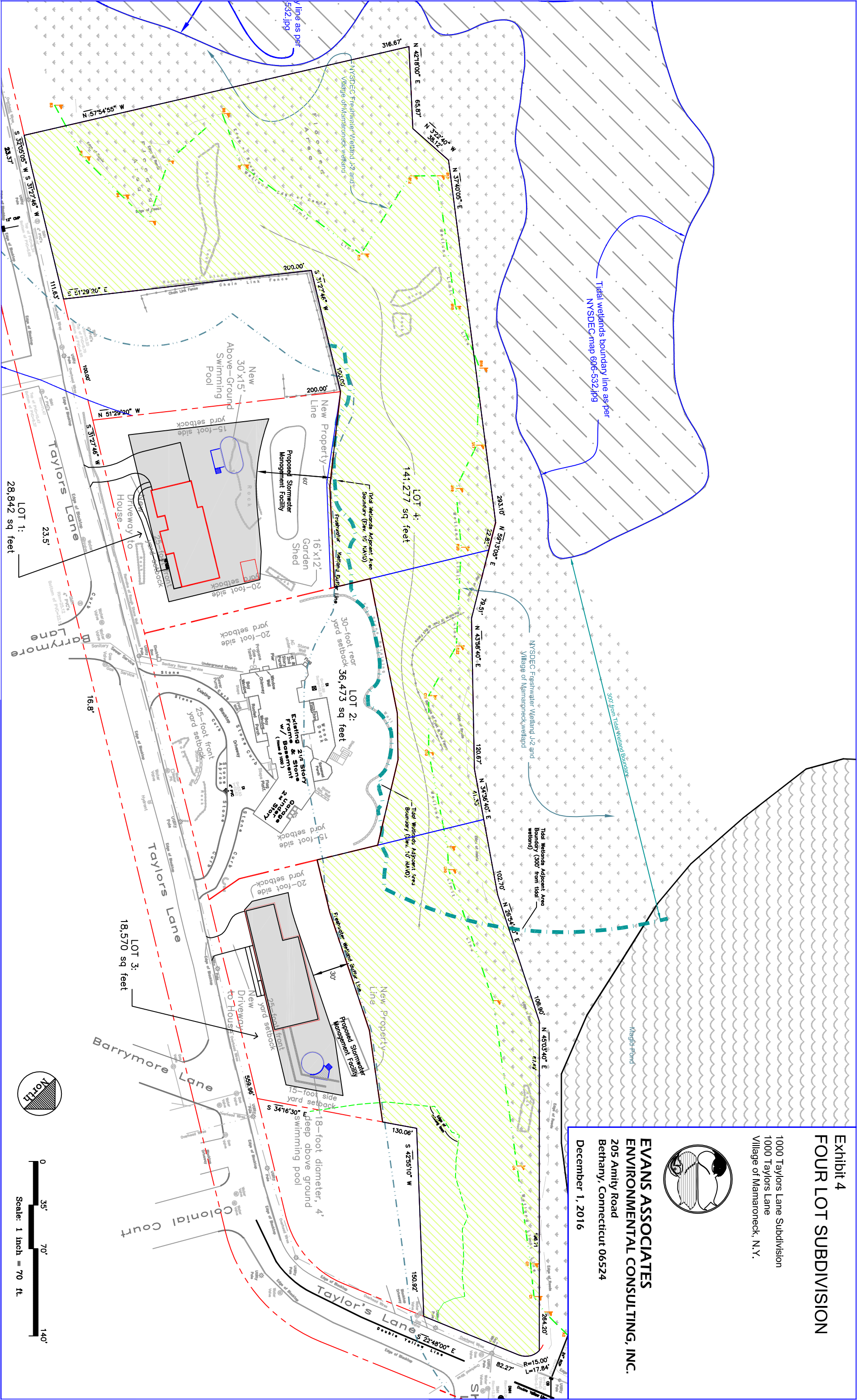



Exhibit 4
FOUR LOT SUBDIVISION

1000 Taylors Lane Subdivision
1000 Taylors Lane
Village of Mamaroneck, N.Y.



EVANS ASSOCIATES
ENVIRONMENTAL CONSULTING, INC.
205 Amity Road
Bethany, Connecticut 06524
December 1, 2016





Conservation Lot

Tidal wetlands boundary line as per
NYSDEC map 606-532.jpg

Magid Pond

Exhibit 5
THREE LOT SUBDIVISION
(ONE CONSERVATION LOT)
1000 Taylors Lane Subdivision
1000 Taylors Lane
Village of Mamaroneck, N.Y.



**EVANS ASSOCIATES
ENVIRONMENTAL CONSULTING, INC.**
205 Armitty Road
Bethany, Connecticut 06524
December 1, 2016

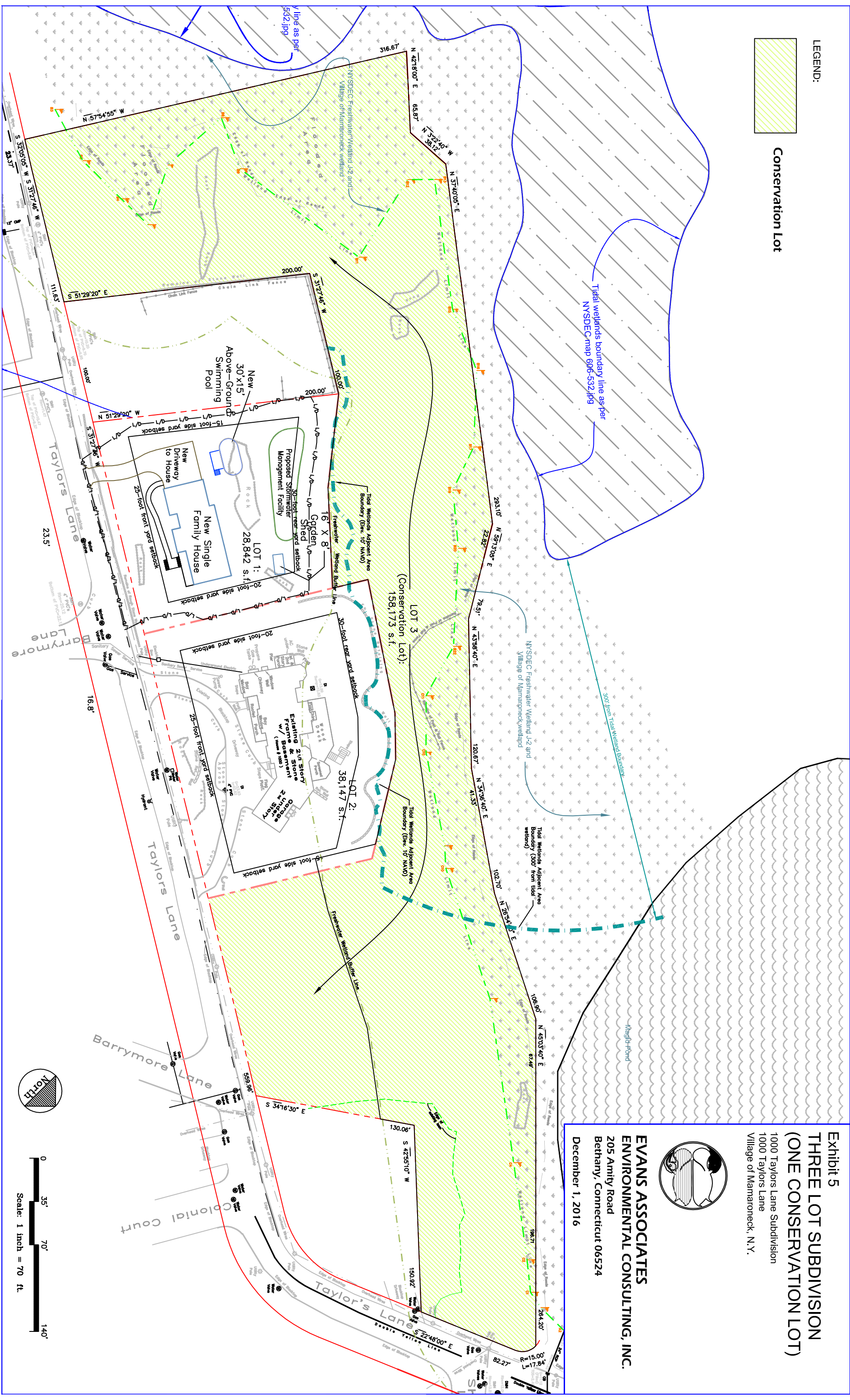

LEGEND:



Conservation Easement



Exhibit 6
PROPOSED ACTION
(overlay with 2009 tree survey)

1000 Taylors Lane Subdivision
1000 Taylors Lane
Village of Mamaroneck, N.Y.

EVANS ASSOCIATES
ENVIRONMENTAL CONSULTING, INC.
205 Amity Road
Bethany, Connecticut 06524
December 1, 2016

