

Appendix D

15 CFR Part 930 Federal Consistency Flow Charts

**Flow Chart For Federally Conducted and Supported Activities
15 CFR Part 930, Subpart C**

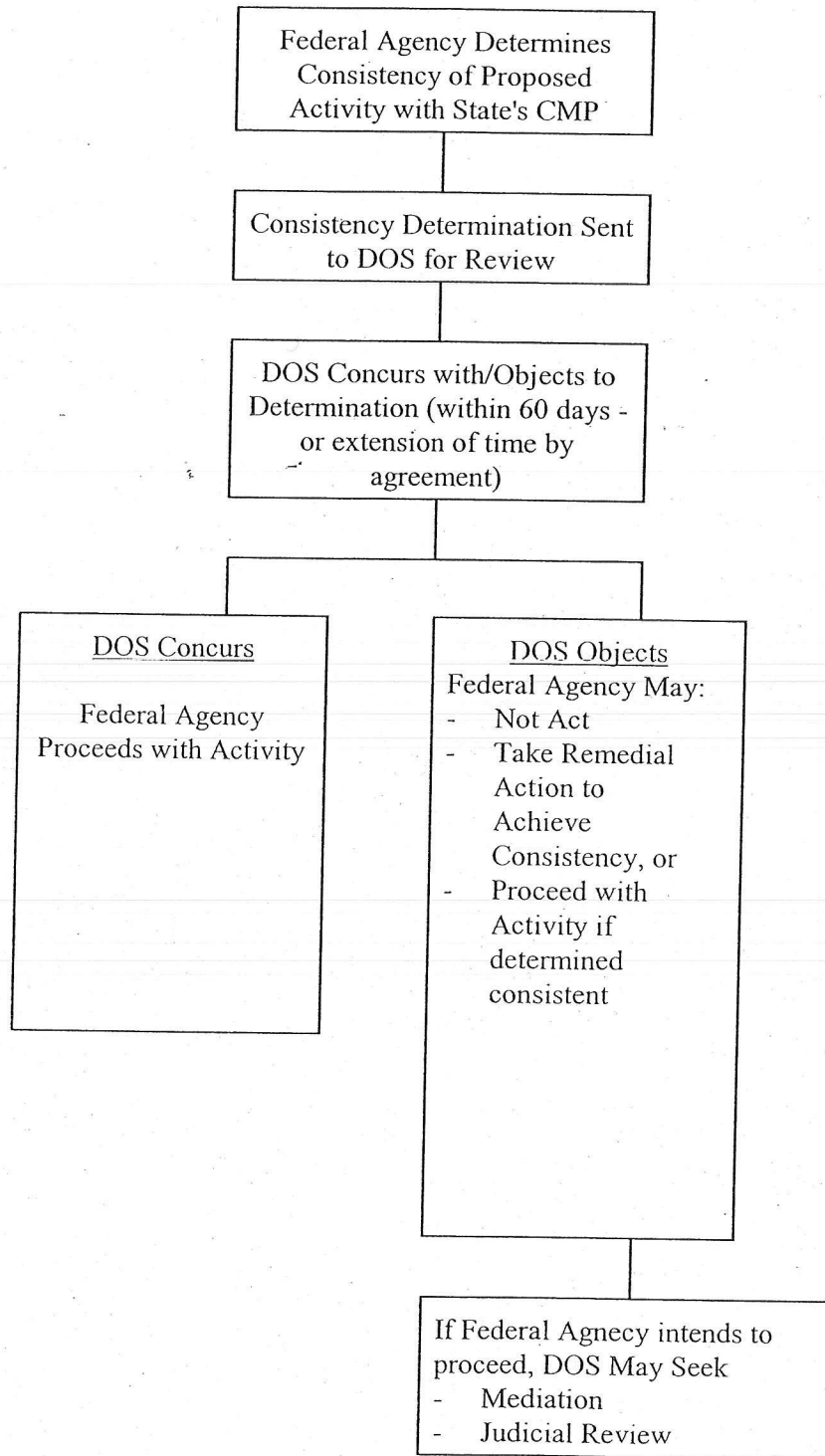

THE UNIVERSITY OF CHICAGO

THE UNIVERSITY OF CHICAGO
DEPARTMENT OF CHEMISTRY
5800 S. UNIVERSITY AVENUE
CHICAGO, ILLINOIS 60637

THE UNIVERSITY OF CHICAGO
DEPARTMENT OF CHEMISTRY
5800 S. UNIVERSITY AVENUE
CHICAGO, ILLINOIS 60637

THE UNIVERSITY OF CHICAGO
DEPARTMENT OF CHEMISTRY
5800 S. UNIVERSITY AVENUE
CHICAGO, ILLINOIS 60637

THE UNIVERSITY OF CHICAGO
DEPARTMENT OF CHEMISTRY
5800 S. UNIVERSITY AVENUE
CHICAGO, ILLINOIS 60637

**Flow Chart For Activities Requiring Federal Permits, Licenses, Other
Authorizations
15 CFR Part 930, Subpart D**

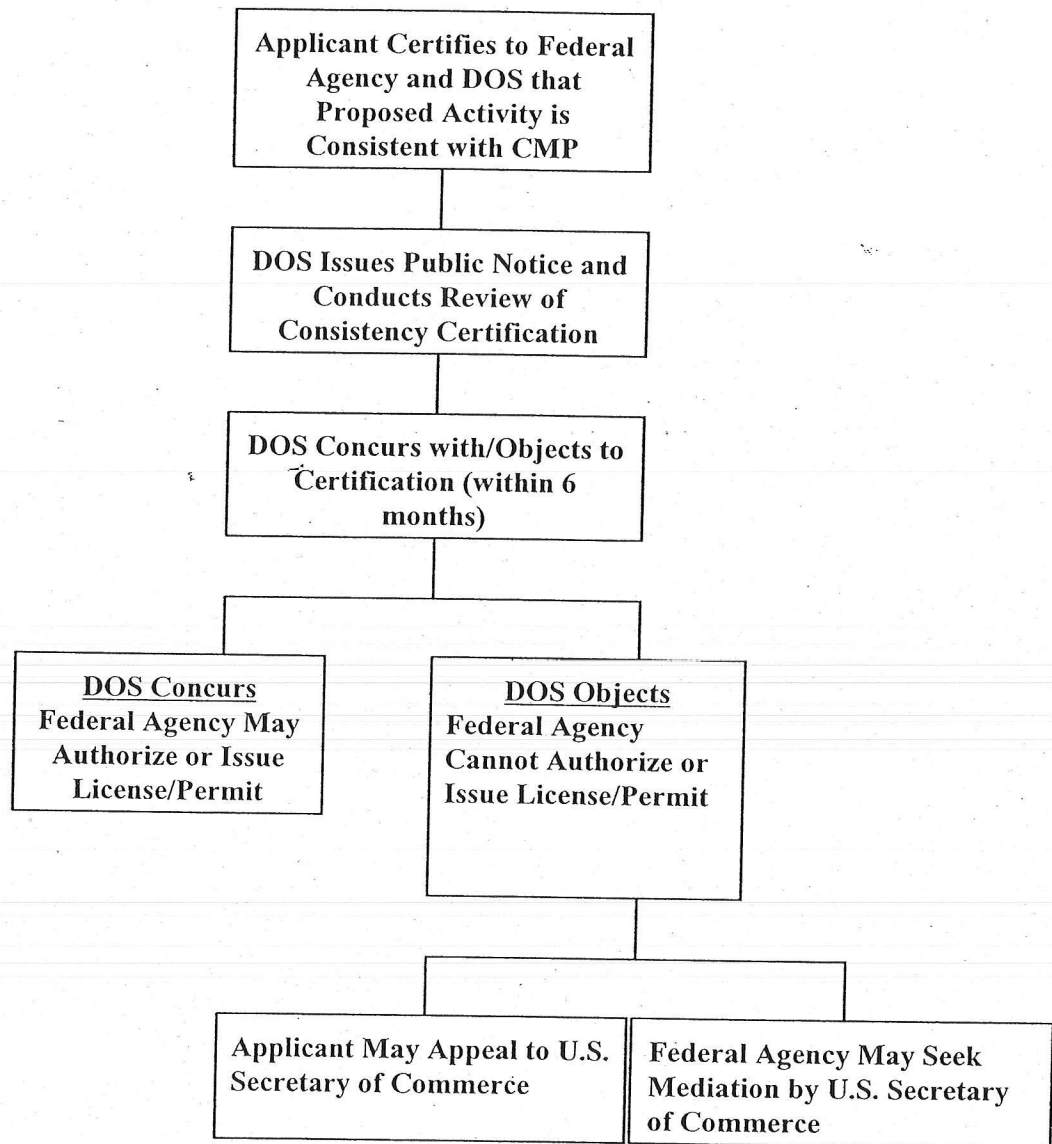

THE UNIVERSITY OF CHICAGO
DEPARTMENT OF CHEMISTRY

RESEARCH REPORT
NO. 1000
BY
J. H. GOLDSTEIN
AND
R. F. W. CLARKE

THE UNIVERSITY OF CHICAGO
DEPARTMENT OF CHEMISTRY
5708 SOUTH CAMPUS DRIVE
CHICAGO, ILLINOIS 60637

RECEIVED
MAY 15 1964

LIBRARY
UNIVERSITY OF CHICAGO

RESEARCH REPORT NO. 1000
BY J. H. GOLDSTEIN AND R. F. W. CLARKE
THE UNIVERSITY OF CHICAGO
DEPARTMENT OF CHEMISTRY
5708 SOUTH CAMPUS DRIVE
CHICAGO, ILLINOIS 60637

Flow Chart For Federal Assistance to State and Local Governments
15 CFR Part 930, Subpart F (Financial Assistance to State and Local Agencies)
15 CFR Part 930, Subpart C (Financial Assistance to Others)

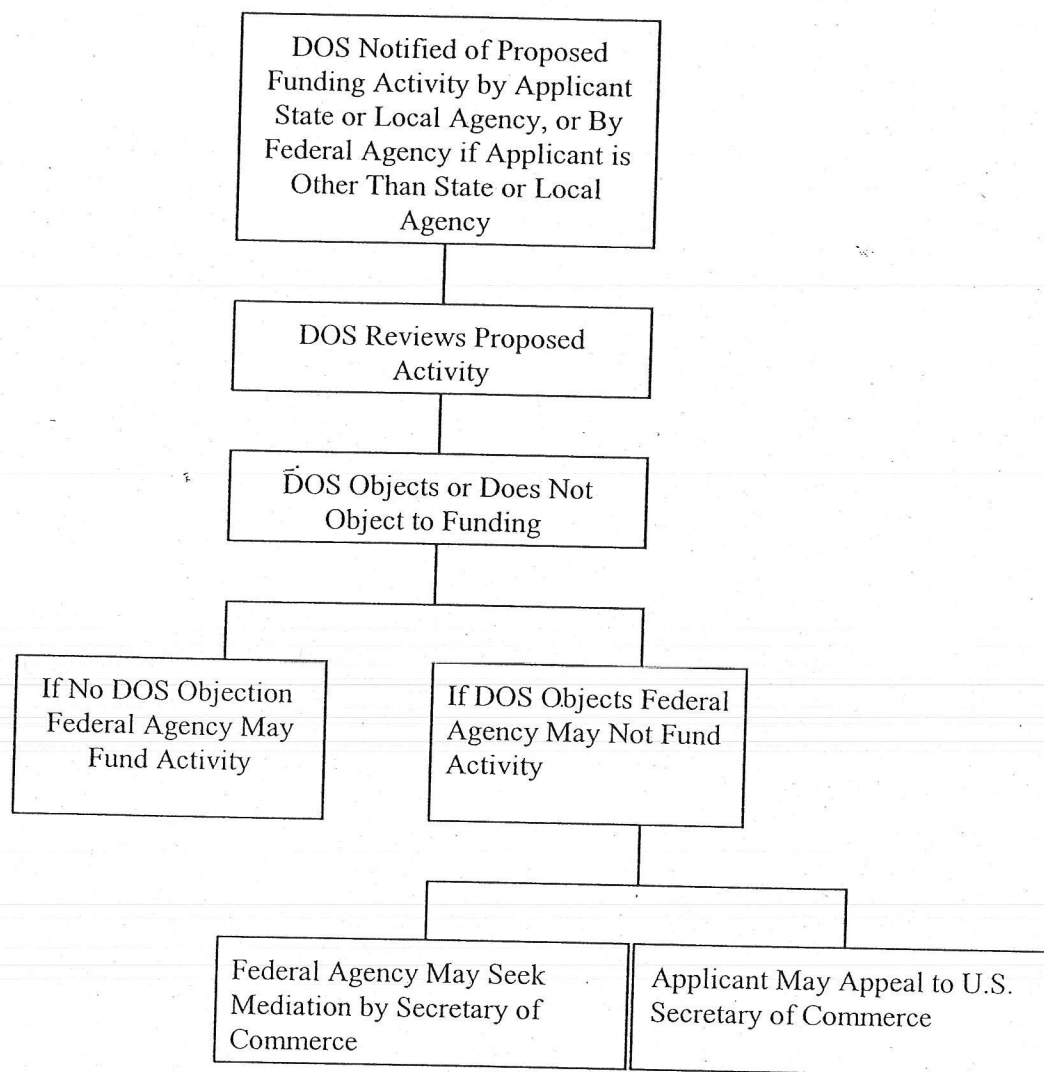

1. The first part of the document is a list of the names of the members of the committee who have been appointed to study the problem of the shortage of housing in the city of New York.

The committee is composed of the following members: Mr. J. Edgar Hoover, Director of the Federal Bureau of Investigation; Mr. Clegg, Chief of the Bureau of Investigation; Mr. Glavin, Chief of the Bureau of Investigation; Mr. Ladd, Chief of the Bureau of Investigation; Mr. Nichols, Chief of the Bureau of Investigation; Mr. Rosen, Chief of the Bureau of Investigation; Mr. Tracy, Chief of the Bureau of Investigation; Mr. Egan, Chief of the Bureau of Investigation; Mr. Gurnea, Chief of the Bureau of Investigation; Mr. Harbo, Chief of the Bureau of Investigation; Mr. Hendon, Chief of the Bureau of Investigation; Mr. Pennington, Chief of the Bureau of Investigation; Mr. Quinn, Chief of the Bureau of Investigation; Mr. Nease, Chief of the Bureau of Investigation; Mr. Gandy, Chief of the Bureau of Investigation.

The committee is organized as follows: Mr. Hoover, Chairman; Mr. Clegg, Vice Chairman; Mr. Glavin, Secretary; Mr. Ladd, Treasurer; Mr. Nichols, Chairman of the Subcommittee on Housing; Mr. Rosen, Chairman of the Subcommittee on Land Use; Mr. Tracy, Chairman of the Subcommittee on Urban Planning; Mr. Egan, Chairman of the Subcommittee on Public Works; Mr. Gurnea, Chairman of the Subcommittee on Transportation; Mr. Harbo, Chairman of the Subcommittee on Education; Mr. Hendon, Chairman of the Subcommittee on Health; Mr. Pennington, Chairman of the Subcommittee on Social Welfare; Mr. Quinn, Chairman of the Subcommittee on Labor; Mr. Nease, Chairman of the Subcommittee on Agriculture; Mr. Gandy, Chairman of the Subcommittee on Industry.

The committee is organized as follows: Mr. Hoover, Chairman; Mr. Clegg, Vice Chairman; Mr. Glavin, Secretary; Mr. Ladd, Treasurer; Mr. Nichols, Chairman of the Subcommittee on Housing; Mr. Rosen, Chairman of the Subcommittee on Land Use; Mr. Tracy, Chairman of the Subcommittee on Urban Planning; Mr. Egan, Chairman of the Subcommittee on Public Works; Mr. Gurnea, Chairman of the Subcommittee on Transportation; Mr. Harbo, Chairman of the Subcommittee on Education; Mr. Hendon, Chairman of the Subcommittee on Health; Mr. Pennington, Chairman of the Subcommittee on Social Welfare; Mr. Quinn, Chairman of the Subcommittee on Labor; Mr. Nease, Chairman of the Subcommittee on Agriculture; Mr. Gandy, Chairman of the Subcommittee on Industry.

The committee is organized as follows: Mr. Hoover, Chairman; Mr. Clegg, Vice Chairman; Mr. Glavin, Secretary; Mr. Ladd, Treasurer; Mr. Nichols, Chairman of the Subcommittee on Housing; Mr. Rosen, Chairman of the Subcommittee on Land Use; Mr. Tracy, Chairman of the Subcommittee on Urban Planning; Mr. Egan, Chairman of the Subcommittee on Public Works; Mr. Gurnea, Chairman of the Subcommittee on Transportation; Mr. Harbo, Chairman of the Subcommittee on Education; Mr. Hendon, Chairman of the Subcommittee on Health; Mr. Pennington, Chairman of the Subcommittee on Social Welfare; Mr. Quinn, Chairman of the Subcommittee on Labor; Mr. Nease, Chairman of the Subcommittee on Agriculture; Mr. Gandy, Chairman of the Subcommittee on Industry.

The committee is organized as follows: Mr. Hoover, Chairman; Mr. Clegg, Vice Chairman; Mr. Glavin, Secretary; Mr. Ladd, Treasurer; Mr. Nichols, Chairman of the Subcommittee on Housing; Mr. Rosen, Chairman of the Subcommittee on Land Use; Mr. Tracy, Chairman of the Subcommittee on Urban Planning; Mr. Egan, Chairman of the Subcommittee on Public Works; Mr. Gurnea, Chairman of the Subcommittee on Transportation; Mr. Harbo, Chairman of the Subcommittee on Education; Mr. Hendon, Chairman of the Subcommittee on Health; Mr. Pennington, Chairman of the Subcommittee on Social Welfare; Mr. Quinn, Chairman of the Subcommittee on Labor; Mr. Nease, Chairman of the Subcommittee on Agriculture; Mr. Gandy, Chairman of the Subcommittee on Industry.

The committee is organized as follows: Mr. Hoover, Chairman; Mr. Clegg, Vice Chairman; Mr. Glavin, Secretary; Mr. Ladd, Treasurer; Mr. Nichols, Chairman of the Subcommittee on Housing; Mr. Rosen, Chairman of the Subcommittee on Land Use; Mr. Tracy, Chairman of the Subcommittee on Urban Planning; Mr. Egan, Chairman of the Subcommittee on Public Works; Mr. Gurnea, Chairman of the Subcommittee on Transportation; Mr. Harbo, Chairman of the Subcommittee on Education; Mr. Hendon, Chairman of the Subcommittee on Health; Mr. Pennington, Chairman of the Subcommittee on Social Welfare; Mr. Quinn, Chairman of the Subcommittee on Labor; Mr. Nease, Chairman of the Subcommittee on Agriculture; Mr. Gandy, Chairman of the Subcommittee on Industry.

The committee is organized as follows: Mr. Hoover, Chairman; Mr. Clegg, Vice Chairman; Mr. Glavin, Secretary; Mr. Ladd, Treasurer; Mr. Nichols, Chairman of the Subcommittee on Housing; Mr. Rosen, Chairman of the Subcommittee on Land Use; Mr. Tracy, Chairman of the Subcommittee on Urban Planning; Mr. Egan, Chairman of the Subcommittee on Public Works; Mr. Gurnea, Chairman of the Subcommittee on Transportation; Mr. Harbo, Chairman of the Subcommittee on Education; Mr. Hendon, Chairman of the Subcommittee on Health; Mr. Pennington, Chairman of the Subcommittee on Social Welfare; Mr. Quinn, Chairman of the Subcommittee on Labor; Mr. Nease, Chairman of the Subcommittee on Agriculture; Mr. Gandy, Chairman of the Subcommittee on Industry.